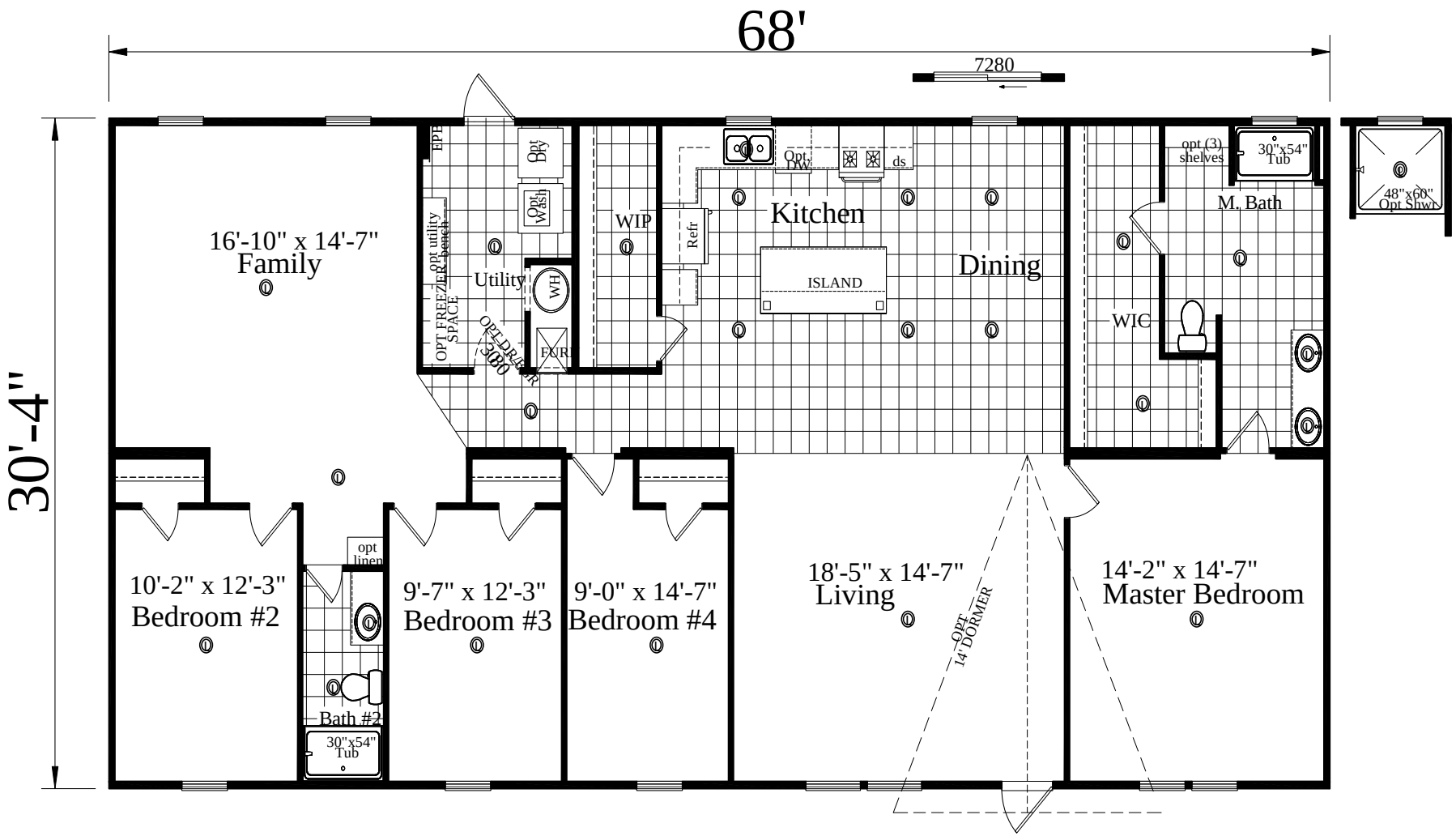

Champion Redman
4 Bed + 2 Bath
2063 sq ft
(available in 5 Bed + 3 Bath)

CHAMPION
HOME BUILDERS
755 W. BIG BEAVER ROAD, SUITE 1000 TROY, MI 48084
PHONE: 248-614-8200

MODIFICATIONS

Blue Ribbon Housing
12814 Hwy 90 West
San Antonio, Texas 78245

Ken C.Elshire
Theresa Elshire
Eric Hokamp

210-677-0089
1-800-448-7076
Fax: 210-677-8120

MANUFACTURED HOME SALES

RI 33029
kcelshire@aol.com
www.blueribbonhousing.com